

All Fonts Feature

Web Inspector

Saturday, October 21, 2023
Today's Paper

The New York Times

Nasdaq -1.53% ↓

World U.S. Politics N.Y. Business Opinion Science Health Sports Arts Books Style Food Travel Magazine Real Estate | Cooking The Athletic Wirecutter Games

LIVE 6m ago

Convoy of Aid Trucks Arrive in Gaza Amid Deepening Humanitarian Crisis

Aid officials welcomed the breakthrough but warned that the supplies were barely enough to start addressing the enclave's health needs.

See more updates **9+**

This is how Qatar helped the U.S. free two American hostages from Gaza.

6 MIN READ

Urgently needed aid entered Gaza on Saturday through the Rafah crossing.

Chevaz Clarke

We asked Americans what they thought of U.S. support for Israel and Ukraine. Here's what they said.

6 MIN READ

These maps show the route of aid trucks entering Gaza, and where Israeli strikes have hit.

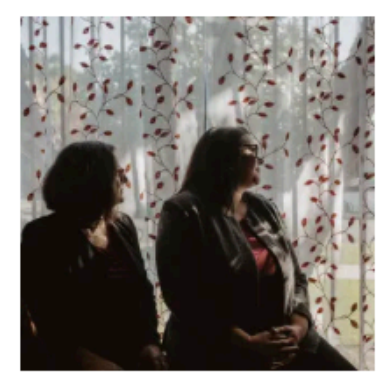

"I love you. I am sorry": In Los Angeles, a friendship between a Jew and a Muslim is tested by war.

5 MIN READ

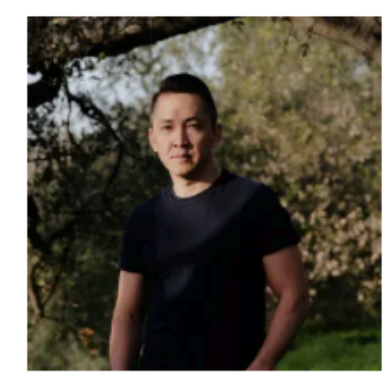

92Y, a premier New York cultural venue, pulled an event with an acclaimed writer who criticized Israel.

Two hostages are free, but others in Gaza are still being held by the same group that killed their loved ones.

6 MIN READ

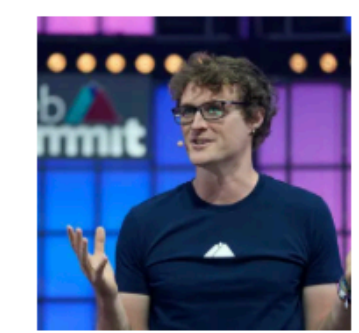

A tech conference C.E.O. resigned after backlash over his criticism of Israel's response to Hamas.

The New York Times

LIVE 10m ago

Convoy of Aid Trucks Arrive in Gaza Amid Deepening Humanitarian Crisis

Aid officials welcomed the breakthrough but warned that the supplies were barely enough to start addressing the enclave's health needs.

See more updates 9+

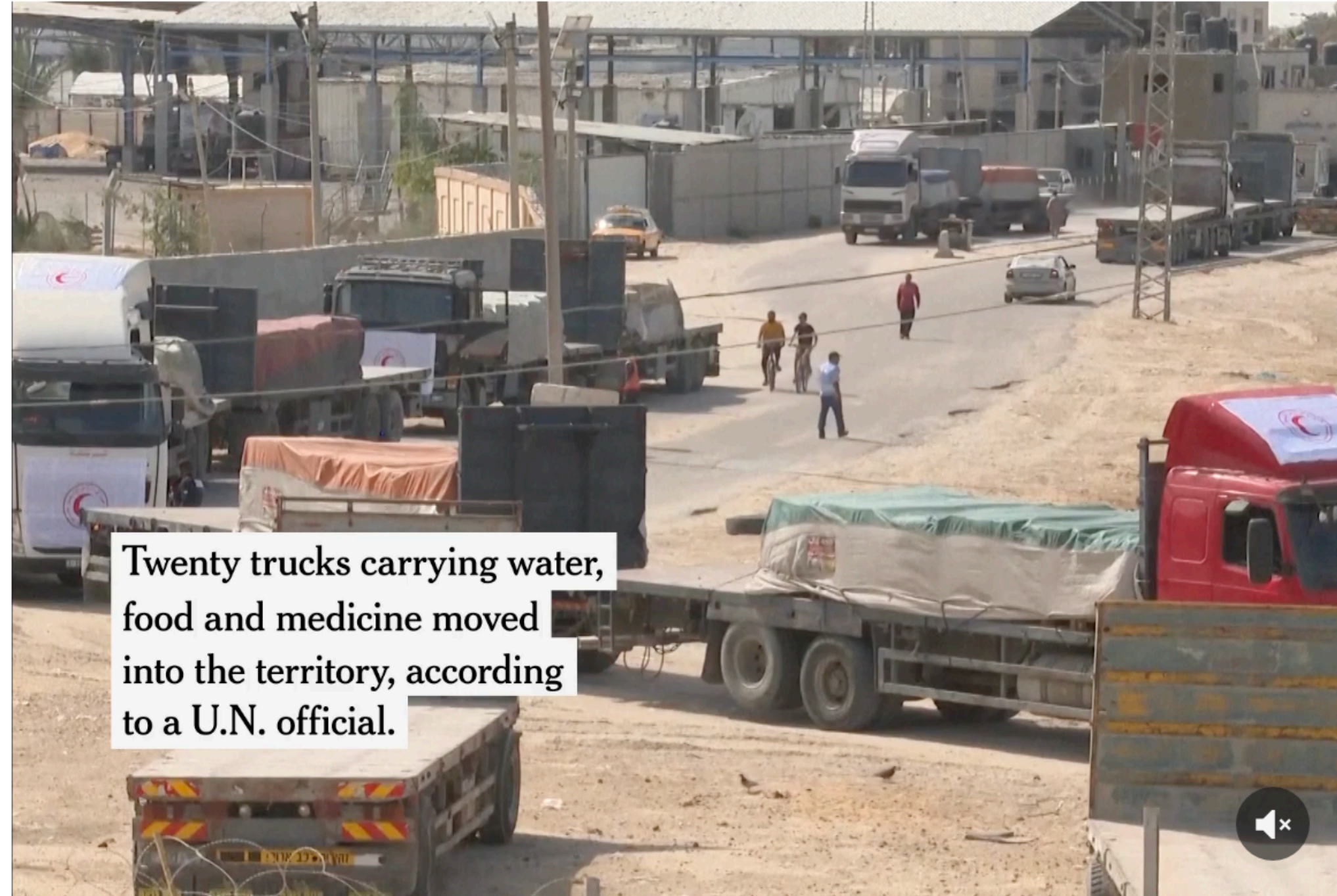

Chevaz Clarke

We asked Americans what they thought of U.S. support for Israel and Ukraine. Here's what they said.

6 MIN READ

These maps show the route of aid trucks entering Gaza, and where Israeli strikes have hit.

This is how Qatar helped the U.S. free two American hostages from Gaza.

6 MIN READ

"I love you. I am sorry": In Los Angeles, a friendship between a Jew and a Muslim is tested by war.

5 MIN READ

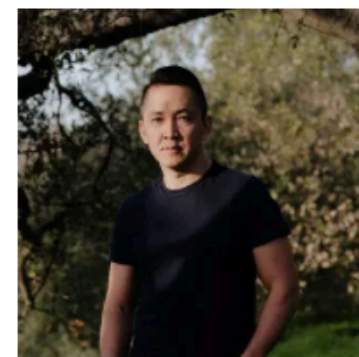

92Y, a premier New York cultural venue, pulled an event with an acclaimed writer who criticized Israel.

5 MIN READ

Two hostages are free, but others in Gaza are still being held by the same group that killed their loved ones.

6 MIN READ

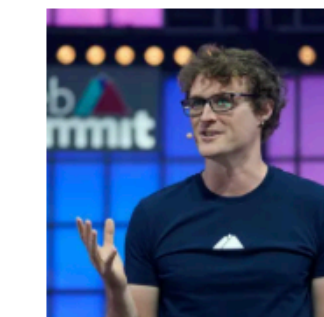

A tech conference C.E.O. resigned after backlash over his criticism of Israel's response to Hamas.

3 MIN READ

The Issue at Hand

A set of printable or displayable typography or text characters in a specific style and size.

A set of printable or displayable typography or text characters in a specific style and size.

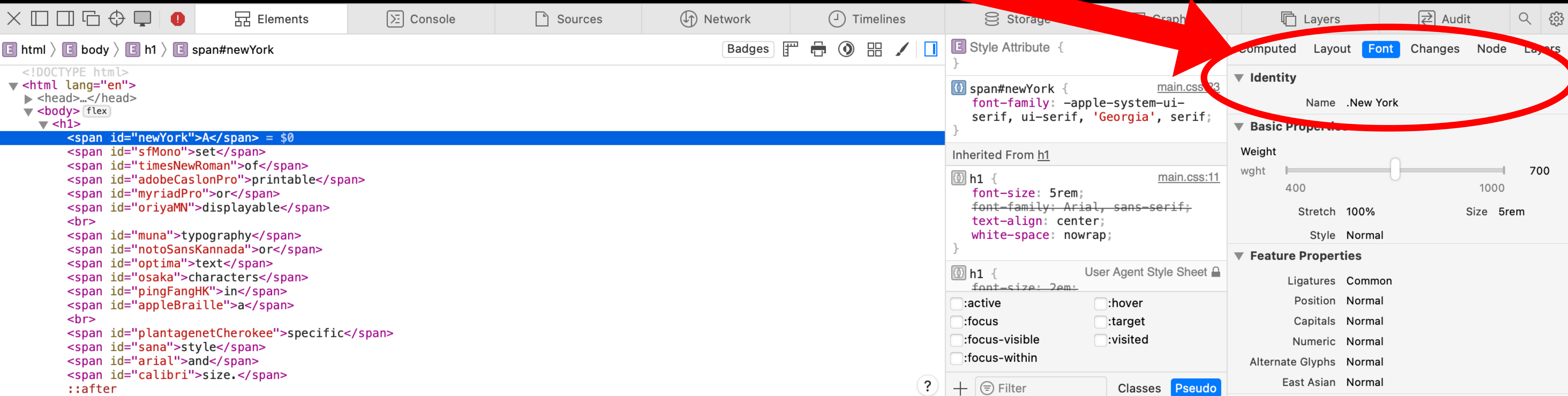

```
<span id="newYork">A</span> = $0  
<span id="sfMono">set</span>  
<span id="timesNewRoman">of</span>  
<span id="adobeCaslonPro">printable</span>  
<span id="myriadPro">or</span>  
<span id="oriyaMN">displayable</span>  
<br>  
<span id="muna">typography</span>  
<span id="notoSansKannada">or</span>  
<span id="optima">text</span>  
<span id="osaka">characters</span>  
<span id="pingFangHK">in</span>  
<span id="appleBraille">a</span>  
<br>  
<span id="plantagenetCherokee">specific</span>  
<span id="sana">style</span>  
<span id="arial">and</span>  
<span id="calibri">size.</span>  
::after
```

The right pane shows the 'Style' panel for the selected `span#newYork` element. The 'Font' tab is active, and the 'Identity' section is circled in red. The font name is set to `.New York`. The 'Basic Properties' section shows a weight slider set to 700 and a size of 5rem. The 'Feature Properties' section is also visible.

A **set** of printable or displayable typography or text characters in a specific style and size.

```
<!DOCTYPE html>
<html lang="en">
  <head>...</head>
  <body flex>
    <h1>
      <span id="newYork">A</span>
      <span id="sfMono">set</span> = $0
      <span id="timesNewRoman">of</span>
      <span id="adobeCaslonPro">printable</span>
      <span id="myriadPro">or</span>
      <span id="oriyaMN">displayable</span>
      <br>
      <span id="muna">typography</span>
      <span id="notoSansKannada">or</span>
      <span id="optima">text</span>
      <span id="osaka">characters</span>
      <span id="pingFangHK">in</span>
      <span id="appleBraille">a</span>
      <br>
      <span id="plantagenetCherokee">specific</span>
      <span id="sana">style</span>
      <span id="arial">and</span>
      <span id="calibri">size.</span>
      ::after
```

The 'Style Attribute' panel in the center shows the following CSS rules:

```
span#sfMono {
  font-family: ui-monospace, SFMono-Regular, ui-monospace, Monaco, 'Andale Mono', 'Ubuntu Mono', monospace;
}

Inherited From h1
h1 {
  font-size: 5rem;
  font-family: Arial, sans-serif;
  text-align: center;
  white-space: nowrap;
}
```

The 'Identity' panel on the right is circled in red and shows the following properties:

- Identity: Name .SF NS Mono
- Basic Properties: Size 5rem, Style Normal
- Weight: wght slider (294.67 to 900), 700
- Stretch: 100%
- Feature Properties: Ligatures Common, Position Normal, Capitals Normal, Numeric Normal, Alternate Glyphs Normal

A set of printable or displayable typography or text characters in a specific style and size.

```
<!DOCTYPE html>
<html lang="en">
  <head>...</head>
  <body flex>
    <h1>
      <span id="newYork">A</span>
      <span id="sfMono">set</span>
      <span id="timesNewRoman">of</span> = $0
      <span id="adobeCaslonPro">printable</span>
      <span id="myriadPro">or</span>
      <span id="oriyaMN">displayable</span>
      <br>
      <span id="muna">typography</span>
      <span id="notoSansKannada">or</span>
      <span id="optima">text</span>
      <span id="osaka">characters</span>
      <span id="pingFangHK">in</span>
      <span id="appleBraille">a</span>
      <br>
      <span id="plantagenetCherokee">specific</span>
      <span id="sana">style</span>
      <span id="arial">and</span>
      <span id="calibri">size.</span>
      ::after
```

The right pane shows the 'Style' panel for the selected element, `span#timesNewRoman`. The 'Font' tab is active, and the 'Identity' section is circled in red. The 'Identity' section shows the following properties:

Property	Value
Name	Times New Roman

The 'Basic Properties' section shows:

Property	Value
Size	5rem
Style	Normal
Weight	700
Stretch	100%

The 'Feature Properties' section shows:

Property	Value
Ligatures	Common
Position	Normal
Capitals	Normal
Numeric	Normal
Alternate Glyphs	Normal
East Asian	Normal

The 'Variation Properties' section is currently collapsed.

A set of printable or displayable typography or text characters in a specific style and size.

```
<!DOCTYPE html>
<html lang="en">
  <head>...</head>
  <body flex>
    <h1>
      <span id="newYork">A</span> = $0
      <span id="sfMono">set</span>
      <span id="timesNewRoman">of</span>
      <span id="adobeCaslonPro">printable</span>
      <span id="myriadPro">or</span>
      <span id="oriyaMN">displayable</span>
      <br>
      <span id="muna">typography</span>
      <span id="notoSansKannada">or</span>
      <span id="optima">text</span>
      <span id="osaka">characters</span>
      <span id="pingFangHK">in</span>
      <span id="appleBraille">a</span>
      <br>
      <span id="plantagenetCherokee">specific</span>
      <span id="sana">style</span>
      <span id="arial">and</span>
      <span id="calibri">size.</span>
      ::after
```

The right pane shows the 'Style Attribute' for the selected element, with the following CSS rules:

```
span#newYork {
  font-family: -apple-system-ui-serif, ui-serif, 'Georgia', serif;
}

h1 {
  font-size: 5rem;
  font-family: Arial, sans-serif;
  text-align: center;
  white-space: nowrap;
}

h1 {
  font-size: 2em;
}
```

The 'Basic Properties' section shows a weight slider set to 700 and a size of 5rem. The 'Feature Properties' section shows various font features like Ligatures, Position, Capitals, etc.

A **set** of printable or displayable typography or text characters in a specific style and size.

```
<!DOCTYPE html>
<html lang="en">
  <head>...</head>
  <body> flex
    <h1>
      <span id="newYork">A</span>
      <span id="sfMono">set</span> = $0
      <span id="timesNewRoman">of</span>
      <span id="adobeCaslonPro">printable</span>
      <span id="myriadPro">or</span>
      <span id="oriyaMN">displayable</span>
      <br>
      <span id="muna">typography</span>
      <span id="notoSansKannada">or</span>
      <span id="optima">text</span>
      <span id="osaka">characters</span>
      <span id="pingFangHK">in</span>
      <span id="appleBraille">a</span>
      <br>
      <span id="plantagenetCherokee">specific</span>
      <span id="sana">style</span>
      <span id="arial">and</span>
      <span id="calibri">size.</span>
      ::after
    </h1>
  </body>
</html>
```

```
span#sfMono {
  font-family: ui-monospace, SFMono-Regular, ui-monospace, Monaco, 'Andale Mono', 'Ubuntu Mono', monospace;
}
```

```
h1 {
  font-size: 5rem;
  font-family: Arial, sans-serif;
  text-align: center;
  white-space: nowrap;
}
```

Computed Layout Font Changes Node Layers

Identity

Name .SF NS Mono

Basic Properties

Size 5rem

Style Normal

Weight

wght 294.67 900 700

Stretch 100%

Feature Properties

Ligatures Common

Position Normal

Capitals Normal

Numeric Normal

Alternate Glyphs Normal

A set of printable or displayable typography or text characters in a specific style and size.

```
<span id="timesNewRoman">of</span> = $0
```

The right pane shows the CSS styles for the selected element, `span#timesNewRoman`. The `font-family` property is set to `"Times New Roman", serif;` and is circled in red. The `font-size` property is set to `5rem`. The `font-size` property for the `h1` element is also visible, set to `5rem`.

The right pane also shows the `Identity` section with the `Name` set to `Times New Roman`. The `Basic Properties` section shows `Size` as `5rem`, `Style` as `Normal`, `Weight` as `700`, and `Stretch` as `100%`. The `Feature Properties` section shows `Ligatures` as `Common`, `Position` as `Normal`, `Capitals` as `Normal`, `Numeric` as `Normal`, `Alternate Glyphs` as `Normal`, and `East Asian` as `Normal`. The `Variation Properties` section is also visible.

A set of printable or displayable typography or text characters in a specific style and size.

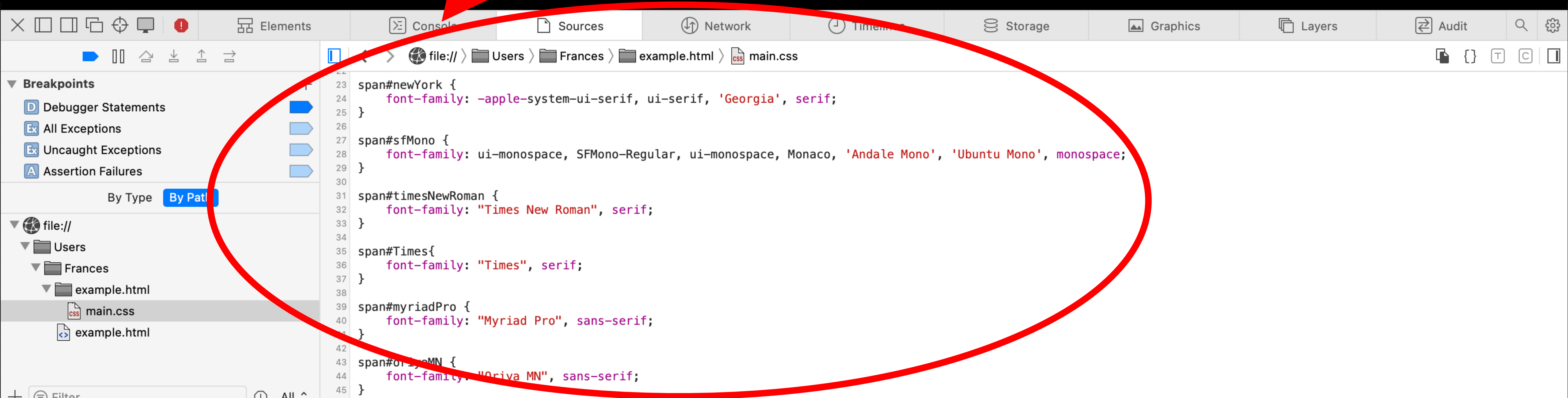

```
23 span#newYork {  
24     font-family: -apple-system-ui-serif, ui-serif, 'Georgia', serif;  
25 }  
26  
27 span#sfMono {  
28     font-family: ui-monospace, SFMono-Regular, ui-monospace, Monaco, 'Andale Mono', 'Ubuntu Mono', monospace;  
29 }  
30  
31 span#timesNewRoman {  
32     font-family: "Times New Roman", serif;  
33 }  
34  
35 span#Times{  
36     font-family: "Times", serif;  
37 }  
38  
39 span#myriadPro {  
40     font-family: "Myriad Pro", sans-serif;  
41 }  
42  
43 span#oriyaMN {  
44     font-family: "Oriya MN", sans-serif;  
45 }
```

Server Not Found

https://www.website.com

A set of printable or displayable typography or text characters in a specific style and size.

Inspector Console Debugger Network Style Editor Performance Memory Storage Accessibility Application

Search HTML

```
<!DOCTYPE html>  
<html lang="en">  
  <head>  
  <body>  
    <h1>  
  </body>  
</html>
```

Filter Styles

```
element {  
}
```

Layout Computed Changes Compatibility **Fonts** Animations

Fonts Used

- Adobe Caslon Pro
- Adobe Caslon Pro Bold
- Arial
- Arial Bold
- Georgia
- Georgia Bold
- Show less
- Helvetica
- Helvetica Bold
- Monaco
- Monaco
- Myriad Pro
- Myriad Pro Bold

Search HTML

Filter Styles :hov .cls +

Layout Computed Changes Compatibility Fonts Animations

```
<!DOCTYPE html>
<html lang="en">
  <head>
  </head>
  <body>
    <h1>
    </h1>
  </body>
</html>
```

```
element {
}
```

- Fonts Used
- Adobe Caslon Pro
 - Adobe Caslon Pro Bold
 - Arial
 - Arial Bold
 - Georgia
 - Georgia Bold
 - Show less
 - Helvetica
 - Helvetica Bold
 - Monaco
 - Monaco
 - Myriad Pro
 - Myriad Pro Bold
 - Optima
 - Optima Bold
 - Oriya MN
 - Oriya MN Bold
 - Osaka
 - Osaka
 - PingFang HK
 - PingFang HK Semibold
 - Plantagenet Cherokee
 - Plantagenet Cherokee
 - Times New Roman
 - Times New Roman Bold

Size 16 px

Line Height normal

My Proposal

A set of printable or displayable typography or text characters in a specific style and size

Challenges

Any Questions?

Get in Contact:

Frances Cornwall

frances_c@cox.net

francescorn.github.io